

Vegetation of the Northwest Indiana as mapped by the Public Land Survey 1829-1835

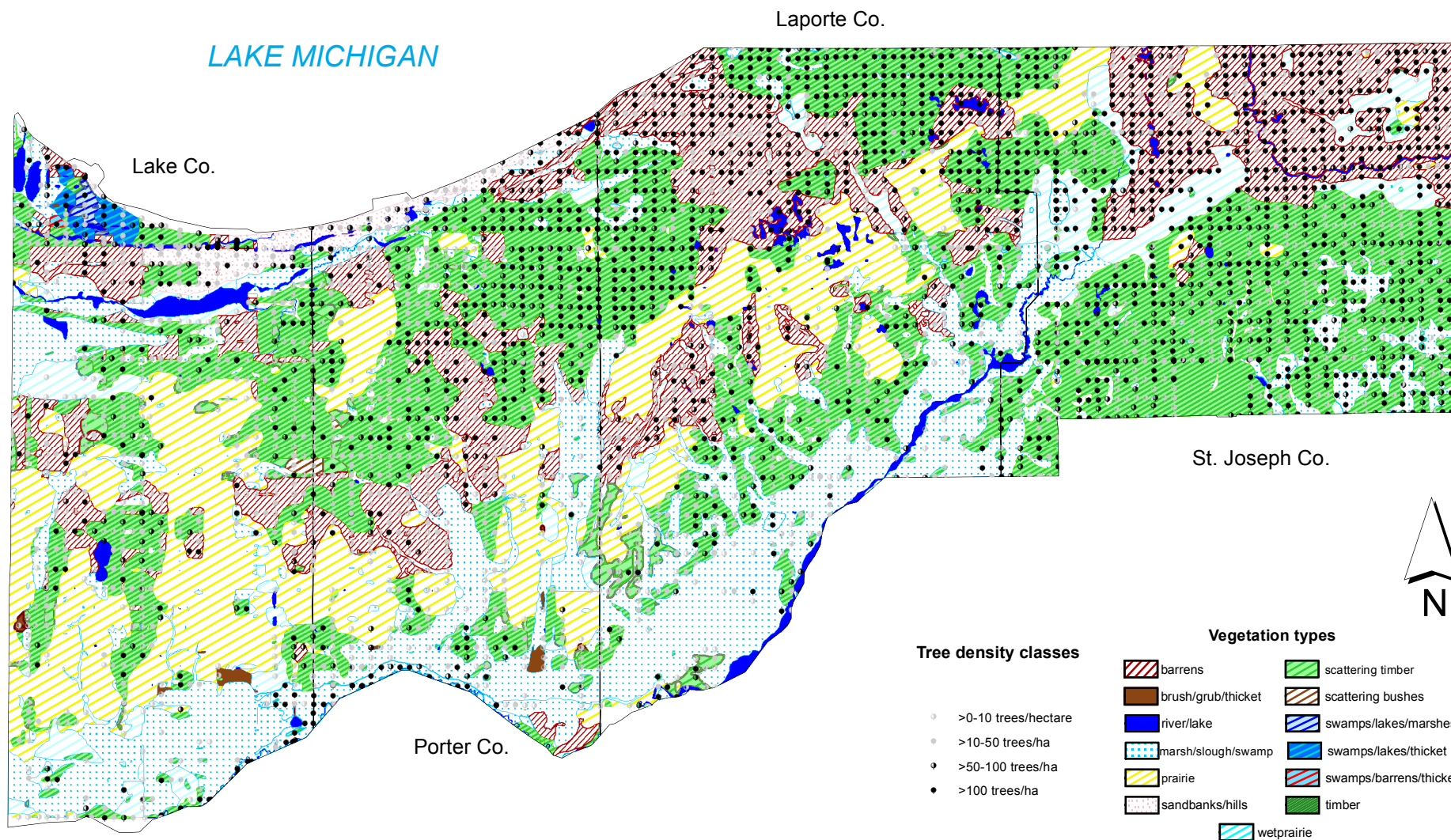

Map prepared by Samniqueka Halsey & Jenny McBride, The Morton Arboretum 2015

Funding Sources: The Morton Arboretum Collaborative Research Project Fund, The National Oceanic and Atmospheric Administration and the Indiana Department of Natural Resources Lake Michigan Coastal Program.